



DHIRAJLAL GANDHI COLLEGE OF TECHNOLOGY

Accredited by NAAC | Approved by AICTE | Affiliated to Anna University, Chennai
OPPOSITE TO SALEM AIRPORT, OMALUR, SALEM -636008

MANDATORY DISCLOSURE

1. Name of the Institution

Name of the Institution	DHIRAJLAL GANDHI COLLEGE OF TECHNOLOGY	
Address of the Institution	Opposite to Airport, Omalur, Salem.	
City & Pin code	Salem - 636005	
State/UT	Tamil Nadu	
Phone number with STD code	04290 - 233333	
Mobile Number	9442273721	
Fax number with STD code	04290 - 233366	
Email	principal@dgct.ac.in	
Website	www.dgct.ac.in	

2. Name and address of the Trust

Name of the organization running the Institution and Address	DHIRAJ FOUNDATION 2/6, Ranganathar Avenue Perumal Malai Main Road Narasodhipatty, Salem 636 004)
Registration Date	20-02-2011
Email Id	chairman@dgct.ac.in
Mobile Number	9442260395

3. Name and Address of the Principal

Name of Principal / Director	Dr. A.Selvaraj , M.E.,PhD.,MISTE.,
Phone number with STD code	04290 - 233333
Mobile Number	9442273721
FAX number with STD code	04290 - 233366
Email	principal@dgct.ac.in

4. **Name of the affiliating University**

Name of the affiliating University	Anna University, Chennai
Address	Guindy, Chennai – 600 025.
Website	www.annauniv.edu
Latest affiliation period	2023- 2024

5. Governance

Members of the Board

Name of the Member	Position	Qualification	Present Designation
Mr.Manojkumar	Chairman	B.E.,M.S.(USA).,	CHAIRMAN
Dr. A.Selvaraj	Member Secretary	M.E.,Ph.D.,	PRINCIPAL
Mrs.Archana Manojkumar	Member	M.E(SE).,	SECRETARY
Dr.M.Sumathi	Member	M.E.,Ph.D.,	PROFESSOR
Mr.Subash A Gandhi	Member	B.E(ECE).,	VICE PRESIDENT, MAHINDRA SYSTEMS
Mr. Jayaprakash A Gandhi	Member	M.Tech(TextTiles)	Career Consultant and Analyst
Dr.N.Thillaikarasi	Member	M.E.,PhD.,	Assistant Professor

Frequently of the Board Meeting and Academic Advisory Body

Particulars	Frequency of the Meeting
Governing Council	1 per year

Organizational chart and processes

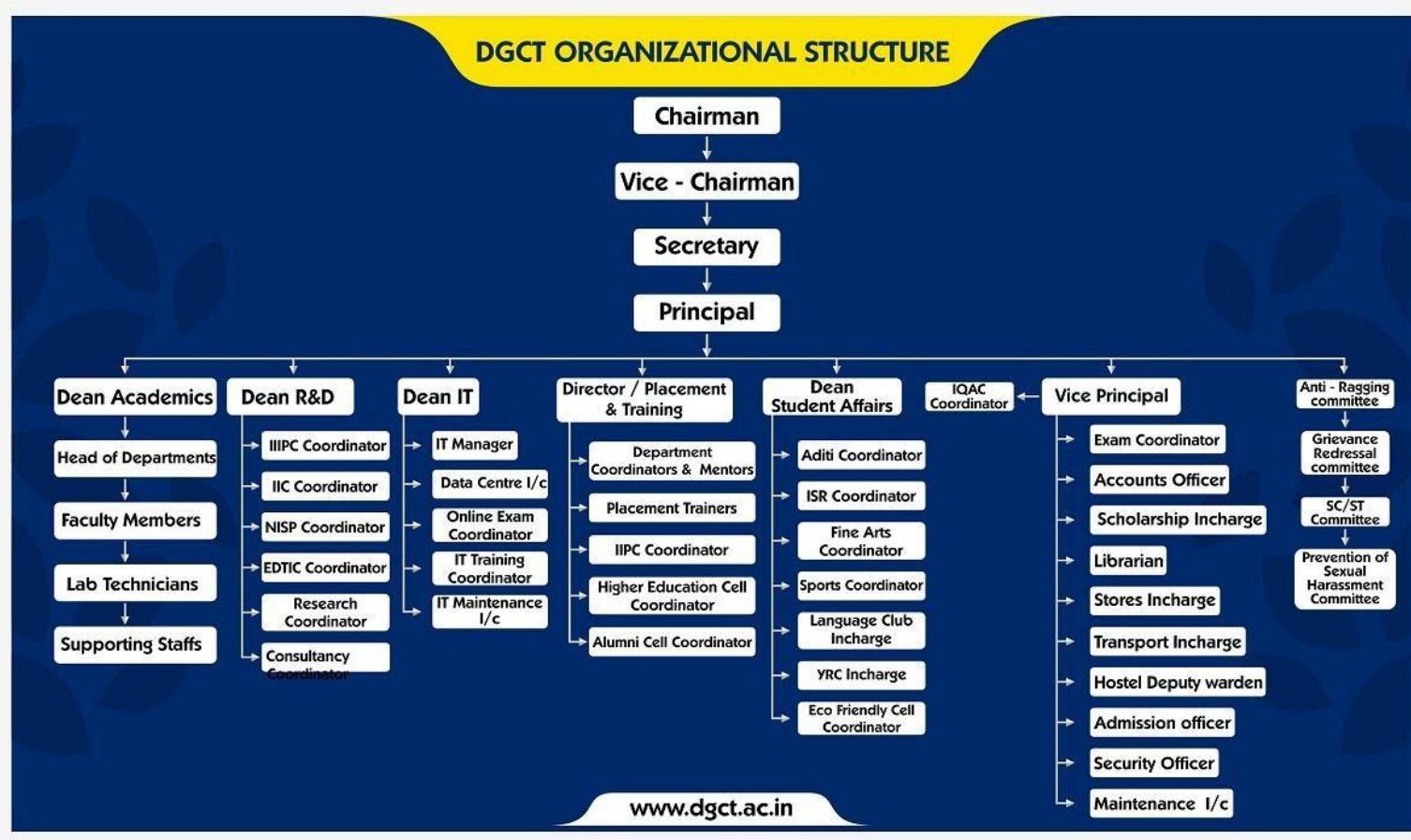

5.5 - Nature and Extent of involvement of Faculty and students in academic affairs/improvements

Student Progression

- A dedicated Training & Placement cell is active to train and place the students in leading industries.
- A well-structured training schedule enables the cell to perform its duties without any hindrance and we achieve above 90% placements consistently till now. In addition to this, P&T cell motivates and support the students to appear for competitive exams by providing guidance.
- Career guidance is offered to the students for their overall development. Soft skills training and advanced communication skills training is offered to the students so that they become strong professionally.
- The institute follows all mandatory guidelines for timely redressal of student grievances including sexual harassment and ragging cases

Student Participation and Activities

- DGCT offers the students to grab the opportunity to participate in various types of Academic, Cocurricular, Extra-curricular activities and also to involve themselves in various clubs and cell's activities. DGCT motivates and facilitates the students to play various administrative roles in the student associations, clubs and cells established towards facilitating various co-curricular and extracurricular activities with proper guidance from the staff and management.

Faculty Empowerment and Strategies

- Faculty members are encouraged to attend FDPs, to take up R&D, Consultancy works etc. The institution offers financial support to faculty members to attend relevant workshops, conferences, FDPs, etc. The institution has active and vibrant Governance and Leadership policies which are pivotal for promoting and upholding the standards and quality of the institution.
- The IQAC cell has developed a well-structured Performance Appraisal System for the teaching as well as non-teaching staff.

5.6 - Mechanism/ Norms and Procedure for democratic/ good Governance

Institutional Values and Leadership

- The institution has a clearly defined Organizational Structure and hierarchy to decentralize the activities on both academic matters and administration. The policies and well-defined processes are in place to follow up and implement plans effectively.

Strategy Development and Deployment

- DGCT is guided by the Governing Council which guides the institution towards a holistic development. The strategy planning committee identifies the essential thrust areas and derives an action plan to attain the vision and mission of the

institute. We ensure that all the courses at UG and PG levels are in perfect alignment to achieve academic excellence, employability skills and equip every student to excel to greater heights.

Financial Management and Resource Mobilization

- The accounts of DGCT are periodically audited internally and externally. The funds mobilized as grants from various government and non-government schemes, are optimally used to upgrade the infrastructure. Additionally, funds are also generated through consultancy, conducting online examinations and value-added programs. Financial planning and monitoring help in the growth of the institution.

Internal Quality Assurance System

- The IQAC of our institute has defined a standard operating procedure for every activity, utilization of resources, committees/clubs/cells, and conducts periodic audits. Feedbacks received from the stakeholders periodically and are considered for the improvements in all aspects in the campus.

Student Feedback on Institutional Governance/ Faculty performance

Student Feedback	AICTE - 360 Degree Feedback
------------------	-----------------------------

Grievance Redressal mechanism for Faculty, staff and students

Sl.No.	Name	Category	Designation	Mobile	E-mail ID
1	Dr.M.Sumathi	CHAIRPERSON	Dean - Academics	9994844776	deanacademics@dgct.ac.in
2	Dr.N.Thillaikarasi	MEMBER	Dean - Student Affairs & PRO	9894807075	dgctpro@dgct.ac.in
3	Mrs.B.Narmada	MEMBER	HOD/CSE	9500540833	hod.cse@dgct.ac.in

Establishment of Anti Ragging Committee

Anti-ragging Committee

S.No	Name	Position	Present Designation	Contact	Email Id
1.	Dr.A.SELVARAJ	Chairman (Anti-ragging Committee)	Principal	9442273721	principal@dgct.ac.in
2.	Mr.L.BALAMURUGAN	Member	POLICE INSPECTOR	9498104840	omalur.police@gmail.com
3.	Mrs.S.ANNAPOORANI	Member	Revenue/Taluk/Civil/Officers	9488421106	sakthipooraniarb@gmail.com

4.	Mr.S.LAKSHMI SIDDHARTH	Member	Official of NGO	9894018760	sidd.lakshmi@gmail.com
5.	Mr.SAKTHIVEL	Member	Representatives of parents	9498168377	dhineshprabhu8821@gmail.com
6.	Ms.P.MAHALAKSHMI	Member	Representatives of Students III Yr-CSE	9791289350	mahalakshmidivya18@gmail.com
7.	Mr.SABRINATHAN	Member	Representatives of Students III Yr-MECH	6379829954	sabarinathansjkpm@gmail.com
8.	Mr.P.MURUGAN	Member	Representatives of Non- Teaching	9283151488	jeyammurugan@gmail.com

Anti-ragging Squad

S.No	Name	Position	Present Designation	Contact	Email Id
------	------	----------	---------------------	---------	----------

1.	Dr.P.SENTHILKUMAR	Member	HOD/MECH	9952283502	hod.mech@dgct.ac.in
2.	Dr.S.VENKATESH	Member	HOD/ECE	9444822188	hod.ece@dgct.ac.in
3.	Mrs.B.NARMADA	Member	HOD/CSE	9994492294	hod.cse@dgct.ac.in
4.	Dr.S.RAJENDRAN	Member	HOD/EEE	9894036070	hod.eee@dgct.ac.in
5.	Mr.R.JOSEPH HENRY	Member	DEAN/ADMISSIONS	9500000651	admission@dgct.ac.in
6.	Mrs.D.VIJI NIRAIMATHI	Member	ASSISTANT PROFESSOR	9976238899	vijiniraimathi@yahoo.com
7.	Mr.G.SILAMBARASAN	Member	HOD/CIVIL	9894024281	hod.civil@dgct.ac.in
8.	Mr.SIVAKUMAR	Member	PHYSICAL DIRECTOR	8270009241	pd@@dgct.ac.in

Establishment of Online Grievance Redressal Mechanism

Grievance Redressal Form



Sl.No.	Name	Category	Designation	Mobile	E-mail ID
1	Dr.M.Sumathi	CHAIRPERSON	Dean - Academics	9994844776	deanacademics@dgct.ac.in
2	Dr.N.Thillaikarasi	MEMBER	Dean - Student Affairs & PRO	9894807075	dgctpro@dgct.ac.in
3	Mrs.B.Narmada	MEMBER	HOD/CSE	9500540833	hod.cse@dgct.ac.in

5.11 - Establishment of Grievance Redressal Committee in the Institution and Appointment of OMBUDSMAN by the University

Name	Designation	E-mail ID
Dr.Devi Singh	Former Director/IIM, Lucknow C/o Public Grievance Redressal Cell All India Council for Technical Education Nelson Mandela Marg NewDelhi - 110070	pubgrv@aicte-india.org

Establishment of Internal Complaint Committee (ICC)

S.No	Name	Position	Present Designation	Email Id
1.	Dr.A.SELVARAJ	CHAIRPERSON	PRINCIPAL	principal@dgct.ac.in
2.	Mr.SILAMBARASAN	Member	HOD/CIVIL	hod.civil@dgct.ac.in
3.	Dr.J.VAIJAYANTHIMALA	Member	HOD/CSE	hod.cse@dgct.ac.in
3.	Mrs.B.NARMADA	Member	HOD/IT	hod.it@dgct.ac.in
4.	Dr.S.VENKATESH	Member	HOD/ECE	hod.ece@dgct.ac.in
5.	Dr.P.SELVAKUMAR	Member	HOD/EEE	hod.eee@dgct.ac.in
6.	Dr.J.PARTHASARATHY	Member	HOD/AI & DS	hod.aids@dgct.ac.in
7.	Mr.A.KRISHNAN	Member	HOD/AGRI	hod.agri@dgct.ac.in
8.	Mr.P.JAYACHANDRAN	Member	HOD/ROBOTICS	Hod.robotics@dgct.ac.in

Establishment of Committee for SC/ST

S.No	Name	Position	Present Designation	Contact	Email Id
1.	Ms.B.NARMADA	Member	HOD/IT	9994492294	hod.it@dgct.ac.in
2.	Mr.C.VINOTHKUMAR	Member	Assistant Professor/Maths	9894481858	vinothckesavan@gmail.com

Internal Quality Assurance Cell

S.No	Category	Name	Designation
1	Chairperson	Dr.A.Selvaraj	Principal
2	Administrative officers	Dr.M.Sumathi	Professor & Academic Dean,DGCT
		Ms.Sivagami	Dept of Accounts, DGCT
3	Teachers	Dr.S.Rajendran	Professor & Head/EEE, DGCT
		Mr.Silambarasan	Head/Civil, DGCT

4	Management	Smt.Archana Manojkumar	Secretary,DGCT
5	Nominees from local society, Students and Alumni	Ms.Janet Silvia	Student
		Mr.Ramprasad	Alumni
6	Nominees from Employers /Industrialists/stakeholders	Dr.P.Kumar	Associate Professor/ECE KSRCT, Tiruchengode
		Prfo.R.Sureshkumar	Professor/Mechanical BMS College of Engineering, Bangalore
		Mr.Rajvignesh	CEO, Salieabs, Salem
7	IQAC Coordinator	Dr.S.Venkatesh	Associate Professor/HOD/ECE DGCT

Programmes

6.1 - Name of Programmes approved by AICTE

S.No	Department	Degree	Courses	Year of Introduction
1	Civil Engineering	B.E	Civil Engineering	2011
2	Computer Science & Engineering	B.E	Computer Science & Engineering	2011
3	Electrical & Electronics Engineering	B.E	Electrical & Electronics Engineering	2014
4	Electronics & Communication Engineering	B.E	Electronics & Communication Engineering	2011
5	Mechanical Engineering	B.E	Mechanical Engineering	2012
6	Civil Engineering	M.E	Structural Engineering	2013

7	Computer Science & Engineering	M.E	Computer Science & Engineering	2013
8	Mechanical Engineering	M.E	CAD/CAM	2014
9	Electronics & Communication Engineering	M.E	Communication Systems	2014
10	Artificial Intelligence & Data Science	B.TECH	Artificial Intelligence & Data Science	2021
11	Agriculture Engineering	B.E	Agriculture Engineering	2021
12	Information Technology	B.Tech	Information Technology	2022
13	Robotics & Automation	B.E	Robotics & Automation	2023

Name of Programmes Accredited by NBA

NBA ACCREDITATION STATUS		
1	Programmes / Courses Accredited	NIL
2	Applied for Accreditation	
	Applied but visit not happened	NIL

	Visit happened but result awaited	NIL
--	-----------------------------------	-----

NAAC ACCREDITATION STATUS		
1	Accredited	B++
2	Applied for Accreditation	
	Applied but Visit not happened	-
	Visit happened but result awaited	-

Programme / Courses

S.No	Department	Degree	Duration
1	Civil Engineering	B.E	4 Years
2	Computer Science & Engineering	B.E	4 Years
3	Electrical & Electronics Engineering	B.E	4 Years

4	Electronics & Communication Engineering	B.E	4 Years
5	Mechanical Engineering	B.E	4 Years
6	Artificial Intelligence & Data Science	B.Tech	4 Years

7	Agriculture Engineering	B.E	4 Years
8	Structural Engineering	M.E	2 Years
9	Computer Science & Engineering	M.E	2 Years
10	CAD/CAM	M.E	2 Years
11	Communication Systems	M.E	2 Years
12	Information Technology	B.TECH	4 Years
13	Robotics & Automation	B.E	4 Years

6.5 - Fee (as approved by the state government)

S.No	Department	Degree	FEE
1	Civil Engineering	B.E	AS PER GOVT NORMS
2	Computer Science & Engineering	B.E	AS PER GOVT NORMS
3	Electrical & Electronics Engineering	B.E	AS PER GOVT NORMS
4	Electronics & Communication Engineering	B.E	AS PER GOVT NORMS
5	Mechanical Engineering	B.E	AS PER GOVT NORMS
6	Artificial Intelligence & Data Science	B.Tech	AS PER GOVT NORMS
7	Agriculture Engineering	B.E	AS PER GOVT NORMS
8	Structural Engineering	M.E	AS PER GOVT NORMS
9	Computer Science & Engineering	M.E	AS PER GOVT NORMS
10	CAD/CAM	M.E	AS PER GOVT NORMS
11	Communication Systems	M.E	AS PER GOVT NORMS

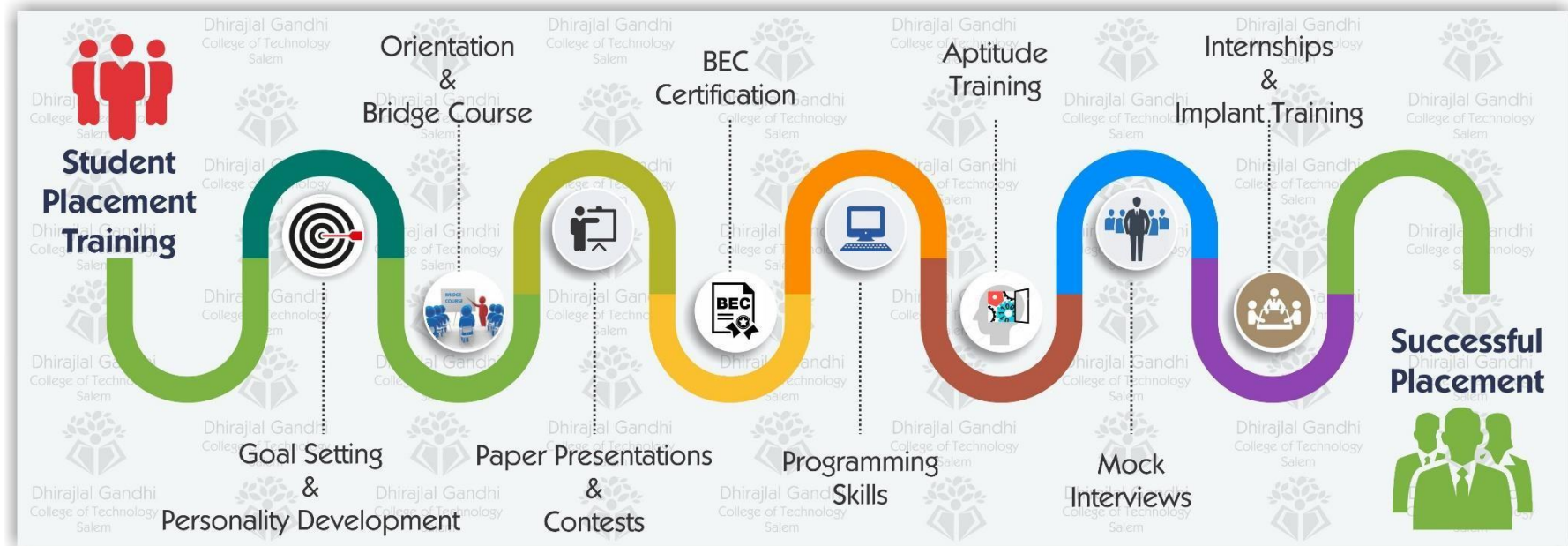













For more details -



6. Faculty Details

S.No	Department	Degree	View Details
2	Computer Science & Engineering	B.E	
3	Electrical & Electronics Engineering	B.E	
4	Electronics & Communication Engineering	B.E	
5	Mechanical Engineering	B.E	
6	Agricultural Engineering	B.TECH	
7	Artificial Intelligence & Data Science	B.TECH	
8	Information Technology	B.TECH	
9	Robotics & Automation	B.E	
10	Structural Engineering	M.E	
11	Computer Science & Engineering	M.E	
12	CAD/CAM	M.E	

13

Communication Systems

M.E

 CLICK HERE

Permanent Faculty: Student Ratio - 1:15

Number of Faculty employed and left during the last three years -

7. Profile of Principal

Department	Degree
Name of the Principal	Dr.A.Selvaraj
Date of Birth	25/04/1973
Unique ID	
Date of Joining	02/02/2015
Educational Qualification	
Bachelor Degree	B.E (Mechanical Engineering)
Master Degree	M.E.,
Doctoral Degree	PhD
Work Experience	
Teaching Experience (Years)	20
Research Experience (Years)	10
Industry Experience (Years)	3
Area of Specialization	

Projects Guided – UG	48
Projects Guided – PG	20
Number of Books Published	3
Papers Published - National Level	4
Papers Published - International Level	10

Criteria for Fee waivers/scholarship

S. No.	Category	Criteria
1.	First Graduate Scholarships	<ol style="list-style-type: none"> 1) Students must get admission through TNEA Anna University counselling 2) Applicant must have domicile certificate of Tamil Nadu 3) Applicant must belong to a family where no member is graduate. 4) No family income limit applicable to apply for this scheme

2.	SC/ST Scholarships	<ol style="list-style-type: none"> 1) Students who want to apply for the scholarship should be residential of Tamil Nadu. The students should belong to Schedule Tribe and Caste. 2) The Annual Family Income should be less than 2.5 lakh from all the sources. Students should have Passed their previous exam with a minimum 50%. 3) The student should be enrolled in an institution which is located in Tamil Nadu.
3.	AICTE Scholarships – Pragati	<ol style="list-style-type: none"> 1) The girl candidate should be admitted to First year of Degree level course OR Second year of Degree level course through lateral entry in any of the AICTE approved Institution of respective year. 2) Maximum two girl child per family are eligible. 3) Family income from all sources should not be more than Rs. 8 lakh per annum during the current financial year. A valid income certificate issued by State/ UT Government need to be enclosed
4.	AICTE Scholarship - SAKSHAM	<ol style="list-style-type: none"> 1) The candidate should be admitted to First year of Degree level course OR Second year of Degree level course through lateral entry in any of the AICTE approved Institution of respective year.

		<ol style="list-style-type: none"> 2) Specially-abled student, having disability of not less than 40%. 3) Family income from all sources should not be more than Rs. 8 lakh per annum during the current financial year. A valid income certificate issued by State /UT Government need to be enclosed.
5.	Merit Cum Means Scheme	<ol style="list-style-type: none"> 1) Candidates pursuing any professional or technical courses, with/without taking any competitive exam are eligible to apply. 2) Candidates must secure at least 50% marks in the previous examination. 3) Selection of scholars will be done on the basis of merit. 4) The family annual should not be more than Rs.2.50 lakh from all sources. 5) For scholarship renewal, students must score a minimum of 50% marks. 6) The scholarship will be given only for 2 children in the same family. 7) The income proof certificate will be valid only for 1 year.

		<p>8) Scholarship holders should not avail of any other scholarship/stipend for the same studies.</p> <p>9) Students need to apply online only no offline mode application will be accepted.</p> <p>Scholarship renewal for the following years completely depends on the performance of the students.</p>
6.	Management Scholarship	Based on the Candidate's Cut-off Marks, Scholarships will be given

Admission Procedure

11.1 - Mention the admission test being followed, name and address of the Test Agency/State Admission Authorities and its URL

S. No.	State Administration Authorities / Test Agency	Address and Website URL
1.	Directorate of Technical Education (DOTE)	DIRECTORATE OF TECHNICAL EDUCATION (DoTE), 53, SARDAR PATEL ROAD, GUINDY, CHENNAI – 600 025.

		Contact No : 044 – 22350525,22351018, 22350618,22351423,22351015,22350520 http://www.tndte.gov.in/
2.	Tamilnadu Engineering Admission (TNEA)	https://www.tneaonline.org/

11.2 - Number of seats allotted to different Test Qualified candidate separately (AIEEE/ CET (State conducted test/ University tests/ CMAT/ GPAT)/ Association conducted test etc.)

S. No.	Category	Number of Seats allotted
1.	AIEEE/ CET (State conducted test/ University tests/ CMAT/ GPAT	Nil
2.	Management Association Test	Students those who are joining through the Management Quota undergo test conducted by Management Association. Based on the Test performance, Students will be admitted.

Criteria and Weightages for Admission

Describe each criterion with its respective weightages i.e. Admission Test, marks in qualifying examination etc.	A Pass with Minimum average marks in Mathematics, Physics and Chemistry put together OC – 45%, BC, BCM – 40%, MBC & DNC – 40%, SC/SCA/ST – 40%
Mention the minimum Level of acceptance, if any	NA
Mention the cut-off Levels of percentage and percentile score of the candidates in the admission test for the last three years	Submitted
Display marks scored in Test etc. and in aggregate for all candidates who were admitted	NA

Describe each criterion with its respective weightages i.e. Admission Test, marks in qualifying examination etc.

- Mention the minimum Level of acceptance, if any
- Mention the cut-off Levels of percentage and percentile score of the candidates in the admission test for the last three years
- Display marks scored in Test etc. and in aggregate for all candidates who were admitted

12. List of Applicants

- List of candidates whose applications have been received along with percentile/percentages core for each of the qualifying examination in separate categories for open seats. List of candidates who have applied along with percentage and percentile score for Management quota seats (merit wise)

S. No.	NAME OF THE STUDENT	APPLICATION ID	REGISTER NUMBER	SCHEME	YEAR/ BRANCH	SCHOLARSHIP AMOUNT	MOBILE NUMBER
1.	A. MUNEER AHAMED	TN202021004846324	610517106042	MERIT CUM MEANS	IV/ECE	25000	9080037220
2.	N. AAISHA	TN202021010006402	610517103001	MERIT CUM MEANS	IV/CIVIL	25000	9087012785
3.	K. MENAKA	TN202021009738469	610520104057	AICTE - PRAGATI	I/CSE	50000	9629298657
4.	M. PRIYANKA	TN202021011537905	610520106055	AICTE - PRAGATI	I/ECE	50000	9944801856
5.	A.R.ABINASH	TN202021010190944	610520114001	AICTE - SAKSHAM	I/MECH	50000	8056687105

13. Results of Admission Under Management seats/Vacant seats

- Composition of selection team for admission under Management Quota with the brief profile of members (This information be made available in the public domain after the admission process is over)
- Score of the individual candidate admitted arranged in order or merit

- List of candidates who have been offered admission
- Waiting list of the candidate in order of merit to be operative from the last date of joining of the first
- list candidate
- List of the candidate who joined within the date, vacancy position in each category before operation
- of waiting list

14. Information of Infrastructure and Other Resources Available

Number of Class Rooms and size of each

Programme	Level	Room Type	Room Id/Name	Area of Room in sqm	Building Name	Building Number
ENGINEERING AND TECHNOLOGY	UNDER GRADUATE	Classroom	CF04	69	CLASS ROOM BLOCK	DGCT004
ENGINEERING AND TECHNOLOGY	UNDER GRADUATE	Classroom	CF05	69	CLASS ROOM BLOCK	DGCT004
ENGINEERING AND TECHNOLOGY	UNDER GRADUATE	Classroom	CF08	91	CLASS ROOM BLOCK	DGCT004
ENGINEERING AND TECHNOLOGY	POST GRADUATE	Classroom	CF09A	45	CLASS ROOM BLOCK	DGCT004
ENGINEERING AND TECHNOLOGY	POST GRADUATE	Classroom	CF09B	46	CLASS ROOM BLOCK	DGCT004
ENGINEERING AND TECHNOLOGY	UNDER GRADUATE	Classroom	CG08	91	CLASS ROOM BLOCK	DGCT004

ENGINEERING AND TECHNOLOGY	UNDER GRADUATE	Classroom	CG09	91	CLASS ROOM BLOCK	DGCT004
ENGINEERING AND TECHNOLOGY	UNDER GRADUATE	Classroom	F15	104	MAIN BUILDING	DGCT001
ENGINEERING AND TECHNOLOGY	UNDER GRADUATE	Classroom	F18	104	MAIN BUILDING	DGCT001
ENGINEERING AND TECHNOLOGY	UNDER GRADUATE	Classroom	F20	104	MAIN BUILDING	DGCT001
ENGINEERING AND TECHNOLOGY	UNDER GRADUATE	Classroom	F24	104	MAIN BUILDING	DGCT001
ENGINEERING AND TECHNOLOGY	UNDER GRADUATE	Classroom	F27	103	MAIN BUILDING	DGCT001

ENGINEERING AND TECHNOLOGY	UNDER GRADUATE	Classroom	F29	68	MAIN BUILDING	DGCT001
ENGINEERING AND TECHNOLOGY	UNDER GRADUATE	Classroom	F30	104	MAIN BUILDING	DGCT001
ENGINEERING AND TECHNOLOGY	UNDER GRADUATE	Classroom	F32	68	MAIN BUILDING	DGCT001
ENGINEERING AND TECHNOLOGY	UNDER GRADUATE	Classroom	F34	90	MAIN BUILDING	DGCT001
ENGINEERING AND TECHNOLOGY	UNDER GRADUATE	Classroom	F37	103	MAIN BUILDING	DGCT001
ENGINEERING AND TECHNOLOGY	POST GRADUATE	Classroom	F40	68	MAIN BUILDING	DGCT001

ENGINEERING AND TECHNOLOGY	UNDER GRADUATE	Classroom	S23	68	MAIN BUILDING	DGCT001
ENGINEERING AND TECHNOLOGY	UNDER GRADUATE	Classroom	S26	69	MAIN BUILDING	DGCT001
ENGINEERING AND TECHNOLOGY	UNDER GRADUATE	Classroom	S27	104	MAIN BUILDING	DGCT001
ENGINEERING AND TECHNOLOGY	UNDER GRADUATE	Classroom	S29	68	MAIN BUILDING	DGCT001
ENGINEERING AND TECHNOLOGY	UNDER GRADUATE	Classroom	S30	90	MAIN BUILDING	DGCT001
ENGINEERING AND TECHNOLOGY	UNDER GRADUATE	Classroom	S34	68	MAIN BUILDING	DGCT001

ENGINEERING AND TECHNOLOGY	UNDER GRADUATE	Classroom	S37	68	CLASS ROOM BLOCK	DGCT004
ENGINEERING AND TECHNOLOGY	POST GRADUATE	Classroom	T01	42	MAIN BUILDING	DGCT001
ENGINEERING AND TECHNOLOGY	POST GRADUATE	Classroom	T02	40	MAIN BUILDING	DGCT001
ENGINEERING AND TECHNOLOGY	POST GRADUATE	Classroom	T03	44	MAIN BUILDING	DGCT001
ENGINEERING AND TECHNOLOGY	UNDER GRADUATE	Classroom	T11	103	MAIN BUILDING	DGCT001
ENGINEERING AND TECHNOLOGY	UNDER GRADUATE	Classroom	T12	103	MAIN BUILDING	DGCT001

ENGINEERING AND TECHNOLOGY	UNDER GRADUATE	Classroom	T20	103	MAIN BUILDING	DGCT001
ENGINEERING AND TECHNOLOGY	UNDER GRADUATE	Classroom	T21	69	MAIN BUILDING	DGCT001
ENGINEERING AND TECHNOLOGY	UNDER GRADUATE	Classroom	T23	104	MAIN BUILDING	DGCT001
ENGINEERING AND TECHNOLOGY	UNDER GRADUATE	Classroom	T25	69	MAIN BUILDING	DGCT001
ENGINEERING AND TECHNOLOGY	UNDER GRADUATE	Classroom	T26	90	MAIN BUILDING	DGCT001
ENGINEERING AND TECHNOLOGY	UNDER GRADUATE	Classroom	T30	68	MAIN BUILDING	DGCT001

ENGINEERING AND TECHNOLOGY	UNDER GRADUATE	Classroom	T31	103	MAIN BUILDING	DGCT001
----------------------------	----------------	-----------	-----	-----	---------------	---------

Number of Tutorial rooms and size of each

Programme	Level	Room Type	Room Id/Name	Area of Room in sqm	Building Name	Building Number
ENGINEERING AND TECHNOLOGY	UNDER GRADUATE	Tutorial Room	CF03	34	CLASS ROOM BLOCK	DGCT004
ENGINEERING AND TECHNOLOGY	UNDER GRADUATE	Tutorial Room	F28	34	MAIN BUILDING	DGCT001
ENGINEERING AND TECHNOLOGY	UNDER GRADUATE	Tutorial Room	F31	34	MAIN BUILDING	DGCT001

ENGINEERING AND TECHNOLOGY	UNDER GRADUATE	Tutorial Room	S24	34	MAIN BUILDING	DGCT001
ENGINEERING AND TECHNOLOGY	UNDER GRADUATE	Tutorial Room	S25	34	MAIN BUILDING	DGCT001
ENGINEERING AND TECHNOLOGY	UNDER GRADUATE	Tutorial Room	S28	34	MAIN BUILDING	DGCT001
ENGINEERING AND TECHNOLOGY	UNDER GRADUATE	Tutorial Room	T22	34	MAIN BUILDING	DGCT001
ENGINEERING AND TECHNOLOGY	UNDER GRADUATE	Tutorial Room	T24	34	MAIN BUILDING	DGCT001

Number of Laboratories and size of each

Programme	Level	Room Type	Room Id/Name	Area of Room in sqm	Building Name	Building Number
ENGINEERING AND TECHNOLOGY	UNDER GRADUATE	Laboratory	F01	105	MAIN BUILDING	DGCT001
ENGINEERING AND TECHNOLOGY	UNDER GRADUATE	Laboratory	F03	119	MAIN BUILDING	DGCT001
ENGINEERING AND TECHNOLOGY	UNDER GRADUATE	Laboratory	F04	107	MAIN BUILDING	DGCT001
ENGINEERING AND TECHNOLOGY	UNDER GRADUATE	Laboratory	F10A	68	MAIN BUILDING	DGCT001
ENGINEERING AND TECHNOLOGY	UNDER GRADUATE	Laboratory	F10B	68	MAIN BUILDING	DGCT001

ENGINEERING AND TECHNOLOGY	POST GRADUATE	Laboratory	F10C	68	MAIN BUILDING	DGCT001
ENGINEERING AND TECHNOLOGY	UNDER GRADUATE	Laboratory	F11	67	MAIN BUILDING	DGCT001
ENGINEERING AND TECHNOLOGY	UNDER GRADUATE	Laboratory	F38	69	MAIN BUILDING	DGCT001
ENGINEERING AND TECHNOLOGY	UNDER GRADUATE	Laboratory	F44A	78	REAR BUILDING	DGCT002
ENGINEERING AND TECHNOLOGY	UNDER GRADUATE	Laboratory	F44C	78	REAR BUILDING	DGCT002
ENGINEERING AND TECHNOLOGY	UNDER GRADUATE	Laboratory	F46	100	REAR BUILDING	DGCT002

ENGINEERING AND TECHNOLOGY	UNDER GRADUATE	Laboratory	F46A	100	REAR BUILDING	DGCT002
ENGINEERING AND TECHNOLOGY	UNDER GRADUATE	Laboratory	G16	77	MAIN BUILDING	DGCT001
ENGINEERING AND TECHNOLOGY	UNDER GRADUATE	Laboratory	G21A	70	MAIN BUILDING	DGCT001
ENGINEERING AND TECHNOLOGY	POST GRADUATE	Laboratory	G21B	70	MAIN BUILDING	DGCT001
ENGINEERING AND TECHNOLOGY	UNDER GRADUATE	Laboratory	G23	70	MAIN BUILDING	DGCT001
ENGINEERING AND TECHNOLOGY	UNDER GRADUATE	Laboratory	G23A	70	MAIN BUILDING	DGCT001

ENGINEERING AND TECHNOLOGY	UNDER GRADUATE	Laboratory	G24	69	MAIN BUILDING	DGCT001
ENGINEERING AND TECHNOLOGY	UNDER GRADUATE	Laboratory	G24A	69	MAIN BUILDING	DGCT001
ENGINEERING AND TECHNOLOGY	UNDER GRADUATE	Laboratory	G28	70	MAIN BUILDING	DGCT001
ENGINEERING AND TECHNOLOGY	UNDER GRADUATE	Laboratory	G29A	68	MAIN BUILDING	DGCT001
ENGINEERING AND TECHNOLOGY	POST GRADUATE	Laboratory	G29B	70	MAIN BUILDING	DGCT001
ENGINEERING AND TECHNOLOGY	UNDER GRADUATE	Laboratory	G30	68	MAIN BUILDING	DGCT001

ENGINEERING AND TECHNOLOGY	UNDER GRADUATE	Laboratory	G35	69	MAIN BUILDING	DGCT001
ENGINEERING AND TECHNOLOGY	UNDER GRADUATE	Laboratory	G36	103	MAIN BUILDING	DGCT001
ENGINEERING AND TECHNOLOGY	UNDER GRADUATE	Laboratory	G37	68	MAIN BUILDING	DGCT001
ENGINEERING AND TECHNOLOGY	UNDER GRADUATE	Laboratory	G38	68	MAIN BUILDING	DGCT001
ENGINEERING AND TECHNOLOGY	UNDER GRADUATE	Laboratory	G39	68	MAIN BUILDING	DGCT001
ENGINEERING AND TECHNOLOGY	UNDER GRADUATE	Laboratory	G43	67	REAR BUILDING	DGCT002

ENGINEERING AND TECHNOLOGY	UNDER GRADUATE	Laboratory	G44	100	REAR BUILDING	DGCT002
ENGINEERING AND TECHNOLOGY	UNDER GRADUATE	Laboratory	S01A	105	MAIN BUILDING	DGCT001
ENGINEERING AND TECHNOLOGY	POST GRADUATE	Laboratory	S01B	105	MAIN BUILDING	DGCT001
ENGINEERING AND TECHNOLOGY	UNDER GRADUATE	Laboratory	S02	119	MAIN BUILDING	DGCT001
ENGINEERING AND TECHNOLOGY	UNDER GRADUATE	Laboratory	S04	90	MAIN BUILDING	DGCT001
ENGINEERING AND TECHNOLOGY	UNDER GRADUATE	Laboratory	S05	70	MAIN BUILDING	DGCT001

ENGINEERING AND TECHNOLOGY	UNDER GRADUATE	Laboratory	S06	83	MAIN BUILDING	DGCT001
ENGINEERING AND TECHNOLOGY	UNDER GRADUATE	Laboratory	S08	80	MAIN BUILDING	DGCT001
ENGINEERING AND TECHNOLOGY	UNDER GRADUATE	Laboratory	S10	68	MAIN BUILDING	DGCT001
ENGINEERING AND TECHNOLOGY	UNDER GRADUATE	Laboratory	S12	68	MAIN BUILDING	DGCT001
ENGINEERING AND TECHNOLOGY	UNDER GRADUATE	Laboratory	S15	100	MAIN BUILDING	DGCT001
ENGINEERING AND TECHNOLOGY	UNDER GRADUATE	Laboratory	S40	68	MAIN BUILDING	DGCT001

ENGINEERING AND TECHNOLOGY	UNDER GRADUATE	Laboratory	S41	67	MAIN BUILDING	DGCT001
ENGINEERING AND TECHNOLOGY	UNDER GRADUATE	Laboratory	S44	72	MAIN BUILDING	DGCT001
ENGINEERING AND TECHNOLOGY	UNDER GRADUATE	Laboratory	S45	71	MAIN BUILDING	DGCT001
ENGINEERING AND TECHNOLOGY	UNDER GRADUATE	Laboratory	T04	67	MAIN BUILDING	DGCT001
ENGINEERING AND TECHNOLOGY	POST GRADUATE	Research Laboratory	T07	136	MAIN BUILDING	DGCT001

Number of Drawing Halls with capacity of each

Programme	Level	Room Type	Room Id/Name	Area of Room in sqm	Building Name	Building Number
ENGINEERING AND TECHNOLOGY	UNDER GRADUATE	Drawing Hall	T08	190	MAIN BUILDING	DGCT001
ENGINEERING AND TECHNOLOGY	UNDER GRADUATE	Drawing Hall	T17	137	MAIN BUILDING	DGCT001

Number of Computer Centres with capacity of each

Room Type	Room Id/Name	Area of Room in sqm	Building Name	Building Number
Computer Center	CG18	167	CLASS ROOM BLOCK	DGCT004
Computer Center	G15	170	CLASS ROOM BLOCK	DGCT004

Central Examination Facility, Number of rooms and capacity of each

Room Id/Name	Room Type	Area in sqm	Building Name	Building Number
CF06	Placement Office	34	CLASS ROOM BLOCK	DGCT004
CF07	Faculty Room	27	CLASS ROOM BLOCK	DGCT004
CG05	Faculty Room	34	CLASS ROOM BLOCK	DGCT004
CG06A	Cabin for Head of Dept	34	CLASS ROOM BLOCK	DGCT004
CG07	Faculty Room	27	CLASS ROOM BLOCK	DGCT004
CG12	Security	25	MAIN BUILDING	DGCT001
F05	Faculty Room	34	MAIN BUILDING	DGCT001
F06	Faculty Room	18	MAIN BUILDING	DGCT001
F07	Faculty Room	18	MAIN BUILDING	DGCT001

F09	Faculty Room	66	MAIN BUILDING	DGCT001
F09A	Faculty Room	14	MAIN BUILDING	DGCT001
F09B	Faculty Room	19	MAIN BUILDING	DGCT001
F16	Faculty Room	11	MAIN BUILDING	DGCT001
F17	Faculty Room	11	MAIN BUILDING	DGCT001
F19	Faculty Room	22	MAIN BUILDING	DGCT001
F21	Faculty Room	11	MAIN BUILDING	DGCT001
F22	Faculty Room	11	MAIN BUILDING	DGCT001
F25	Faculty Room	22	MAIN BUILDING	DGCT001
F39A&D	Cabin for Head of Dept	27	MAIN BUILDING	DGCT001
F39B	Faculty Room	28	MAIN BUILDING	DGCT001

F41B	Faculty Room	9	MAIN BUILDING	DGCT001
F41C	Cabin for Head of Dept	46	MAIN BUILDING	DGCT001
F42	Faculty Room	20	MAIN BUILDING	DGCT001
F43	Faculty Room	13	MAIN BUILDING	DGCT001
G02	Principal Directors Office	42	MAIN BUILDING	DGCT001
G04	Board Room	29	MAIN BUILDING	DGCT001
G08	Office All Inclusive	155	MAIN BUILDING	DGCT001
G10	Central Store	35	MAIN BUILDING	DGCT001
G11	Maintenance	13	MAIN BUILDING	DGCT001
G12	Housekeeping	11	MAIN BUILDING	DGCT001
G13	Pantry for Staff	11	MAIN BUILDING	DGCT001

G14A	Faculty Room	9	MAIN BUILDING	DGCT001
G17	Faculty Room	22	MAIN BUILDING	DGCT001
G26B	Faculty Room	33	MAIN BUILDING	DGCT001
G31	Faculty Room	22	MAIN BUILDING	DGCT001
G32	Exam Control Office	67	MAIN BUILDING	DGCT001
G40	Faculty Room	33	MAIN BUILDING	DGCT001
S11	Faculty Room	58	MAIN BUILDING	DGCT001
S35B	Faculty Room	9	MAIN BUILDING	DGCT001
S35C	Cabin for Head of Dept	56	MAIN BUILDING	DGCT001
S35D	Faculty Room	30	MAIN BUILDING	DGCT001
S36A&D	Cabin for Head of Dept	27	MAIN BUILDING	DGCT001

S36B	Faculty Room	28	MAIN BUILDING	DGCT001
S38	Faculty Room	33	MAIN BUILDING	DGCT001
S38B	Cabin for Head of Dept	46	MAIN BUILDING	DGCT001
S38C	Faculty Room	9	MAIN BUILDING	DGCT001
S43	Faculty Room	68	CLASS ROOM BLOCK	DGCT004
T05	Faculty Room	26	MAIN BUILDING	DGCT001
T05A	Faculty Room	11	MAIN BUILDING	DGCT001
T05B	Faculty Room	11	MAIN BUILDING	DGCT001
T06	Faculty Room	25	MAIN BUILDING	DGCT001
T13	Faculty Room	33	MAIN BUILDING	DGCT001
TO6A	Faculty Room	22	MAIN BUILDING	DGCT001

Barrier Free Built Environment for disabled and elderly persons

Ramp



BARRIER FREE ENVIRONMENT FOR PHYSICALLY CHALLENGED



Mobility



Lift



Restroom



Parking Facility

Hostel Facilities



Resources	Numbers
No of Volumes	21105
No of Titles	4138
No of National Journals (program-wise)	66 (CIVIL – 6, (UG-CSE-6,PG-6),ECE-6,EEE-6,MECH-6,AI&DS-6,AGRI-6, Structural-6,Communication-6,CAD/CAM -6)
No of International Journals (program-wise)	66 (CIVIL – 6, (UG-CSE-6,PG-6),ECE-6,EEE-6,MECH-6,AI&DS-6,AGRI-6, Structural-6,Communication-6,CAD/CAM -6) (e-Journal)
List of Online National / International Journal subscribed	Delnet - 525
E-Library Facilities	Yes
National Digital Library (NDL)	Available



Laboratory and Workshop

List of Major Equipment/Facilities in each Laboratory/Workshop

Department	Level	Name of the Laboratory	Major Equipments
CIVIL ENGINEERING	UNDER GRADUATE	COMPUTER AIDED BUILDING DRAWING	Lenovo Monitor LED,Asus Graphics Card,LaserJet Printer,D-Link Port,UPS with Power bank,STAAD Pro Sof
CIVIL ENGINEERING	UNDER GRADUATE	CONSTRUCTION MATERIALS AND HIGHWAY ENGINEERING LABORATORY	1. Benkelman Beam 2. Axle weigh pad
CIVIL ENGINEERING	UNDER GRADUATE	HYDRAULIC ENGINEERING LABORATORY	Pitot tube assembly,Flow measurement in pipes,orifice tank with Provisions for fixing ,Pumps,Turbine
CIVIL ENGINEERING	UNDER GRADUATE	IRRIGATION AND ENVIRONMENTAL ENGINEERING DRAWING	DRAWING TABLE, MINI DRAFTER
CIVIL ENGINEERING	UNDER GRADUATE	SOIL MECHANICS LABORATORY	Sieves, Hydrometer, Liquid and Plastic limit appartus,Shinkage limit apparatus, Proctor Compaction
CIVIL ENGINEERING	UNDER GRADUATE	STRENGTH OF MATERIALS LAB	UTM ,Torsion testing machine for steel rods,Izod impact testing machine,Extensometer,Compressometer,
CIVIL ENGINEERING	UNDER GRADUATE	SURVEYING LAB - I	1.DGPS 2. Total station 3. Sprinte

CIVIL ENGINEERING	UNDER GRADUATE	WATER AND WASTE WATER ANALYSIS LABORATORY	Atomic absorption spectroscopy ,UV-Vis spectrophotometer,Ion Analyser,Gas Chromatography
COMPUTER SCIENCE & ENGINEERING	UNDER GRADUATE	COMPUTER CENTER	PC,PRINTER,UPS
COMPUTER SCIENCE & ENGINEERING	UNDER GRADUATE	DATA SCIENCE & BIG DATA ANALYTICS LAB	SERVER,PC,PRINTER,UPS
COMPUTER SCIENCE & ENGINEERING	UNDER GRADUATE	DATA TECHNOLOGIES LAB	PC,PRINTER,UPS
COMPUTER SCIENCE & ENGINEERING	UNDER GRADUATE	LANGUAGE LAB	PC,PRINTER,UPS
COMPUTER SCIENCE & ENGINEERING	UNDER GRADUATE	MULTIMEDIA LAB	PC,PRINTERS,UPS
COMPUTER SCIENCE & ENGINEERING	UNDER GRADUATE	NETWORKS LAB	PC,PRINTER,UPS
COMPUTER SCIENCE & ENGINEERING	UNDER GRADUATE	OPEN SOURCE LAB	PC , PRINTERS,UPS
ELECTRICAL AND ELECTRONICS ENGINEERING	UNDER GRADUATE	CONTROL AND INSTRUMENTATION LAB	PCs, DSO, CRO, AC synchro
ELECTRICAL AND ELECTRONICS ENGINEERING	UNDER GRADUATE	ELECTRICAL MACHINES I LAB	DC shunt motor, DC series motor, DC compound motor, DC compound Generator
ELECTRICAL AND ELECTRONICS ENGINEERING	UNDER GRADUATE	ELECTRICAL MACHINES II LAB	Alternator, BLDC motor, DC shunt motor, Capacitor load
ELECTRICAL AND ELECTRONICS ENGINEERING	UNDER GRADUATE	ELECTRONIC CIRCUITS & DEVICES LAB	CRO,IC TRAINER KIT,FUNCTION GENERATOR
ELECTRICAL AND ELECTRONICS ENGINEERING	UNDER GRADUATE	ENGINEERING PRACTICE LAB	CRO,IC TRAINER KIT

ELECTRICAL AND ELECTRONICS ENGINEERING	UNDER GRADUATE	POWER ELECTRONICS LAB	CRO, Isolation Transformer, Single Phase & Three Phase Modules
ELECTRICAL AND ELECTRONICS ENGINEERING	UNDER GRADUATE	POWER SYSTEM SIMULATION LAB	PC'S
ELECTRICAL AND ELECTRONICS ENGINEERING	UNDER GRADUATE	RENEWABLE ENERGY SYSTEMS LABORATORY	PV PANEL, PV EMULATOR, MICRO WIND ENERGY GENERATOR, BATTERY STORAGE SYSTEM WITH CHARGE/DISC CONTROL
ELECTRONICS & COMMUNICATION ENGG	UNDER GRADUATE	ADVANCED COMMUNICATION SYSTEMS LABORATORY	Optical power source, Fiber Optic power mete, Fiber Optic trainer kit, laser kit, Klystron bench
ELECTRONICS & COMMUNICATION ENGG	UNDER GRADUATE	COMMUNICATION SYSTEM LAB	DSO, CRO, function generator, Network Analyze,AM& Fm Transceiver Kits,MAT LAB with Communication sys
ELECTRONICS & COMMUNICATION ENGG	UNDER GRADUATE	DSP/COMPUTER NETWORKS LAB	DSP Processors TMS320C6713, TMS320C5416, MATLAB software with simulink and signal processing tools
ELECTRONICS & COMMUNICATION ENGG	UNDER GRADUATE	ELECTRONIC CIRCUITS LAB	CRO, Function Generator, Multisim
ELECTRONICS & COMMUNICATION ENGG	UNDER GRADUATE	EMBEDDED SYSTEMS	Embedded trainer kit with ARM board, wireless communication temperature sensor
ELECTRONICS & COMMUNICATION ENGG	UNDER GRADUATE	INTEGRATED CIRCUITS LAB	CRO, Function Generator, Dual (0-30V) power supply, Digital multimeter, IC tester, Multisim, Xilinx
ELECTRONICS & COMMUNICATION ENGG	UNDER GRADUATE	MICROPROCESSOR LAB	8085, 8086 and 8051 kits, interfacing cards, MASM software

ELECTRONICS & COMMUNICATION ENGG	UNDER GRADUATE	VLSI LAB	FPGA kits, Xilinx, Tanner
MECHANICAL ENGINEERING	UNDER GRADUATE	COMPUTER AIDED DESIGN	CNC MILLING AND TURNING SOFTWARE,EDGE CAM,AUTOCAD 2012 ETC,COORDINATE MEASURING MACHINE
MECHANICAL ENGINEERING	UNDER GRADUATE	COMPUTER AIDED DRAFTING AND MODULING	MATLAB SOFTWARE,ANSYS SOFTWARE,SOLID WORKS
MECHANICAL ENGINEERING	UNDER GRADUATE	COMPUTER AIDED MACHINE DRAWING LABORATORY	MATLAB SOFTWARE ,ANSYS SOFTWARE LAB
MECHANICAL ENGINEERING	UNDER GRADUATE	DYNAMICS LABORATORY	DYNAMIC BALANCING MACHINE,VIBRATION TEST FACILITIES APPARATUS,STATIC AND DYNAMIC BALANCING MACHINE A
MECHANICAL ENGINEERING	UNDER GRADUATE	ENGINEERING PRACTICE LABORATORY	CENTER LATHE,POWER TOOLS,OXY AND ACETYLENE GAS CYLINDER,WELDING ACCESSORIES
MECHANICAL ENGINEERING	UNDER GRADUATE	MANUFACTURING TECHNOLOGY LAB-I	Centre Lathe with accessories,Arc welding machine, Gas welding machine, Brazing machine, Hand shear 30
MECHANICAL ENGINEERING	UNDER GRADUATE	MANUFACTURING TECHNOLOGY LAB-II	Centre Lathes,Turret and capstan Lathes,horizontal Milling Machine,Surface Grinding Machine
MECHANICAL ENGINEERING	UNDER GRADUATE	MECHATRONICS LAB	PNEMATIC TRAINER KIT,AUTOMATION STUDIO
MECHANICAL ENGINEERING	UNDER GRADUATE	METROLOGY AND MEASUREMENTS LABORATORY	PROFILE PRJECTOR, FLOATING CARRIAGE MICROMETER AND AUTO COLLIMETER

MECHANICAL ENGINEERING	UNDER GRADUATE	THERMAL ENGINEERING LAB- I	MULTI CYLINDER PETROL ENGINE, 4- STROKE DEISEL ENGINE WITH HYDRAULIC LOADING AND 4- STROKE DEISEL E
MECHANICAL ENGINEERING	UNDER GRADUATE	THERMAL ENGINEERING LAB-II	NATURAL & FORCED CONVECTION, PIN FIN APPARATUS, LAGGED PIPE, GUARDED PLATE, EMMISSIVITY, HEAT EXCHAN
FIRST YEAR/OTHER	UNDER GRADUATE	CHEMISTRY LAB-I	DIGITAL FLAME PHOTOMETER,DIGITAL PH METER,DIGITAL SPECTRO PHOTOMETER,DIGITAL CONDUCTIVITY METER
FIRST YEAR/OTHER	UNDER GRADUATE	CHEMISTRY LAB-II	DIGITAL FLAME PHOTOMETER,DIGITAL PH METER, DIGITAL SPECTRO FLAME PHOTOMETER,OSTWALD VISCOMETER
FIRST YEAR/OTHER	UNDER GRADUATE	PHYSICS LAB-I	ULTRASONIC INTERFERRO METER, LEE'S DISK, LASER KIT APPARATUS, SPECTROMETER, MICROSCOPE.
FIRST YEAR/OTHER	UNDER GRADUATE	PHYSICS LAB-II	BAND GAP APPARATUS, CRO, AIR WEDGE, TORSIONAL PENDULUM.

Computing Facilities

Internet Bandwidth	300 Mbps
Number and configuration of System	579

IBM Server – IBMx3400 M3 Server, Intel quad Core Xeon/ 2.26 ghz Processor/4GB ECC DRR3 RAM/2*146 GB SAS SFF HS HDD/ Gigabit Ethernet Controller/ IBM Keyboard & Optical Mouse/18.5” TFT Monitor

Lenovo PCM80 – 7493 RP8 PCS,
Lenovo ThinkCenter M72E PCS

Total number of systems connected by LAN

579

Total number of systems connected by WAN

5

Major Software packages available

Microsoft Campus Licence, Advanced Design System Software, MAT Lab, LabView, Xilinx, AutoCAD

Special Purpose facilities available

AutoLib Library, DGCT ERP, EduSys LMS

Facilities of conduct of classes/ Courses in online mode (Theory/Practical)

Yes

Innovation Cell

Yes

Social Media Cell

Yes

SPORTS – OUTDOOR



HAND BALL GROUND (Outdoor)

SPORTS – OUTDOOR



BASKET BALL GROUND (Outdoor)

SPORTS – OUTDOOR



KHO KHO (Outdoor)

SPORTS – OUTDOOR



TENNIS GROUND (Outdoor)

SPORTS – INDOOR



SPORTS – INDOOR



TABLE TENNIS (Indoor)

CHESS (Indoor)

GYM



GYMNASIUM



Extra-Curricular Activities

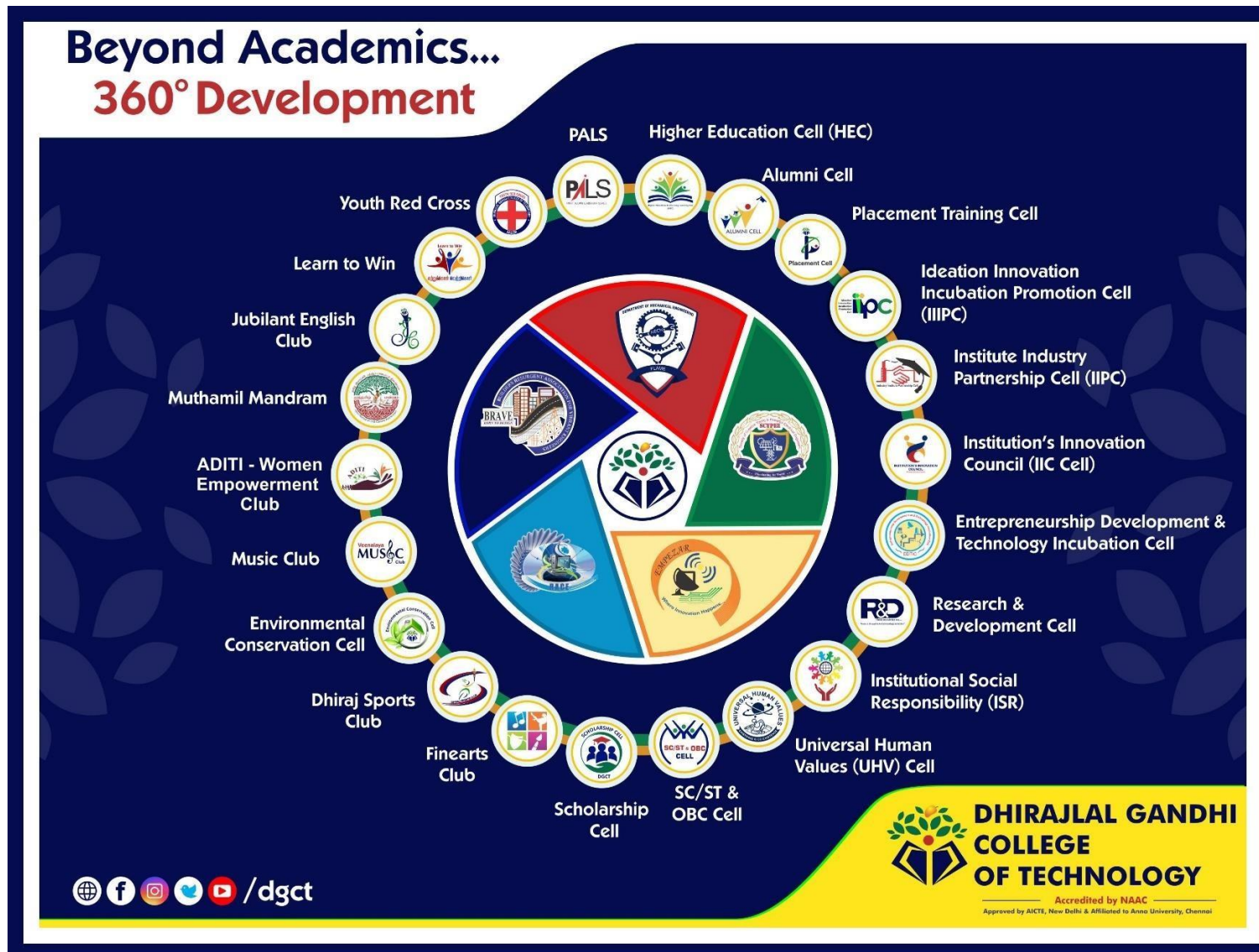

Soft Skill Development Facilities



Academic Calendar of the University	
Academic Time Table with the name of the faculty members handling the Course	
Teaching Load of each Faculty	
Internal Continuous Evaluation System and place	
Student's assessment of Faculty, System in place	

Curricula and syllabus for each of the Programmes as approved by the University

S.No	Department	Website URL
B.E	Civil Engineering	https://cac.annauniv.edu/PhpProject1/aidetails/afug_2021_fu/Civil/01.B.%20E.%20Civil.pdf
B.E	Computer Science & Engineering	https://cac.annauniv.edu/PhpProject1/aidetails/afug_2021_fu/landC/01.B.E.CSE.pdf
B.E	Electrical and Electronics Engineering	https://cac.annauniv.edu/PhpProject1/aidetails/afug_2021_fu/EEE/B.E.%20EEE.pdf

B.E	Electronics & Communication Engineering	https://cac.annauniv.edu/PhpProject1/aidetails/afug_2021_fu/landC/06.B.E.ECE.pdf
B.E	Mechanical Engineering	https://cac.annauniv.edu/PhpProject1/aidetails/afug_2021_fu/Mech/03.%20B.E.%20Mech..pdf
B.Tech	Artificial Intelligence & Data Science	https://cac.annauniv.edu/PhpProject1/aidetails/afug_2021_fu/landC/04.B.Tech.AIDS.pdf
B.E	Agriculture Engineering	https://cac.annauniv.edu/PhpProject1/aidetails/afug_2021_fu/Civil/02.%20B.%20Tech.%20Agri.pdf

Academic Calendar of the University	https://coe1.annauniv.edu/home/
Academic Time Table with the name of the faculty members handling the Course	https://www.dgct.ac.in/mandatory/academic_timetable.php
Teaching Load of each Faculty	Professor: Theory – 2 subjects + Lab Assistant Incharge – 1 subject = 16 hours / week + Class / Department / Institutional level administration works Associate Professor/Assistant Professor: Theory – 2 subjects + Lab Incharge – 1 subject + Lab Assistant Incharge – 1 subject = 19 hours / week + Class / Department level administration works
Internal Continuous Evaluation System and place	Yes
Student's assessment of Faculty, System in place	Yes - Feedback is collected from Students in each semester for each course.

Post Graduate Courses

S.No	Department	Website URL
M.E	Structural Engineering	https://cac.annauniv.edu/PhpProject1/aidetails/afpg_2021_fu/Civil/01.M.E.%20Structural.pdf
M.E	Computer Science & Engineering	https://cac.annauniv.edu/PhpProject1/aidetails/afpg_2021_fu/FICE/01.M.E.CSE.pdf
M.E	CAD/CAM	https://cac.annauniv.edu/PhpProject1/aidetails/afpg_2021_fu/Mech/1.M.E.CADCAM.pdf
M.E	Communication Systems	https://cac.annauniv.edu/PhpProject1/aidetails/afpg_2021_fu/FICE/19.M.E.%20Communication%20Systems.pdf

Laboratory facilities exclusive to the Post Graduate Course

Department	Level	Name of the Laboratory	Lab / Major Equipments
CIVIL ENGINEERING	POST GRADUATE	ADVANCED STRUCTURAL LABORATORY	Loading Frame with Accessories,FFT Analyzer,Rebound Hammer,Universal Data acqulisation and Control
ELECTRONICS & COMMUNICATION ENGG	POST GRADUATE	PG ECE LAB	single phase transformer, three-phase alternator, three phase induction motor, MATLAB software
MECHANICAL ENGINEERING	POST GRADUATE	PG MECH LAB	PC'S,PRINTER,BATTERY
COMPUTER SCIENCE & ENGINEERING	POST GRADUATE	PG RESEARCH LAB	PC,PRINTER,UPS
ELECTRONICS & COMMUNICATION ENGG	POST GRADUATE	PG RESEARCH LAB-COMMUNICATION SYSTEMS	PCs
MECHANICAL ENGINEERING	POST GRADUATE	RESEARCH LAB	PC's

Special Purpose

- Software, all design tools in case
- Academic Calendar and framework

Placement Details

Particulars	View Details
PLACEMENT DETAILS	https://www.dgct.ac.in/placement.php

List of Research Projects/ Consultancy Works

- a. Number of Projects carried out, funding agency, Grant received
- b. Publications (if any) out of research in last three years out of master's projects
- c. Industry Linkage
- d. MoUs with Industries (minimum 3(10))

16. LoA and subsequent EoA till the current Academic Year

Particulars	View Details
AICTE Approvals	https://www.dgct.ac.in/approvals.php

Best Practices adopted, if any – Click Here

Particulars	View Details
Best Practices	

Name of the Information Officer for RTI / PRO

**Dr.N.Thillaikarasi , M.E.,PhD.,
Assistant Professor /EEE & PRO /
Dhirajlal Gandhi College of Technology Salem – 636 309
Tamilnadu
Tel : 04290 - 233 324
E-Mail : pro@dgct.ac.in**